BLOCK - C

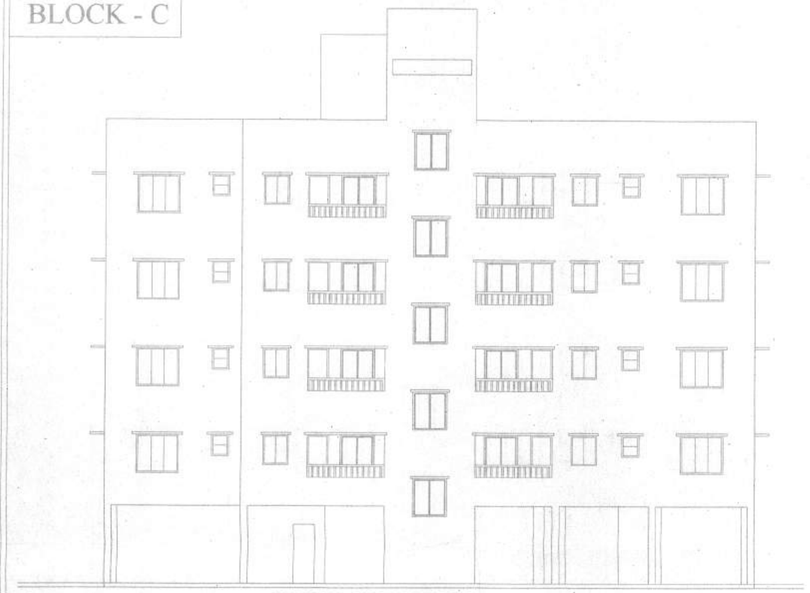

FRONT ELEVATION

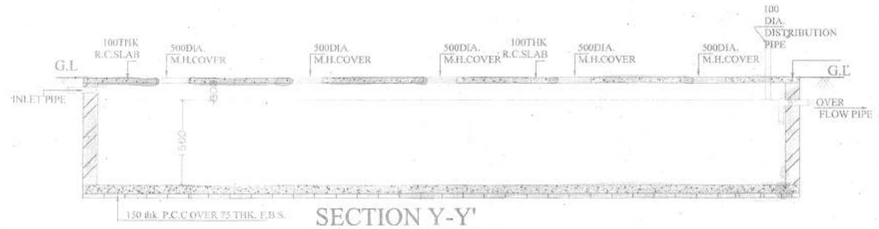

SECTION Y-Y'

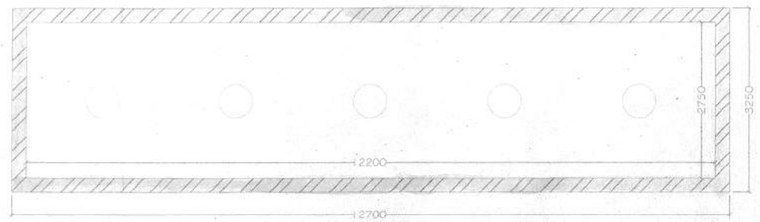

DETAIL OF U. G. WATER RESERVOIR (FOR FIRE FIGHTING)
(CAPACITY- 50,325 LITERS)
SCALE - 1:50

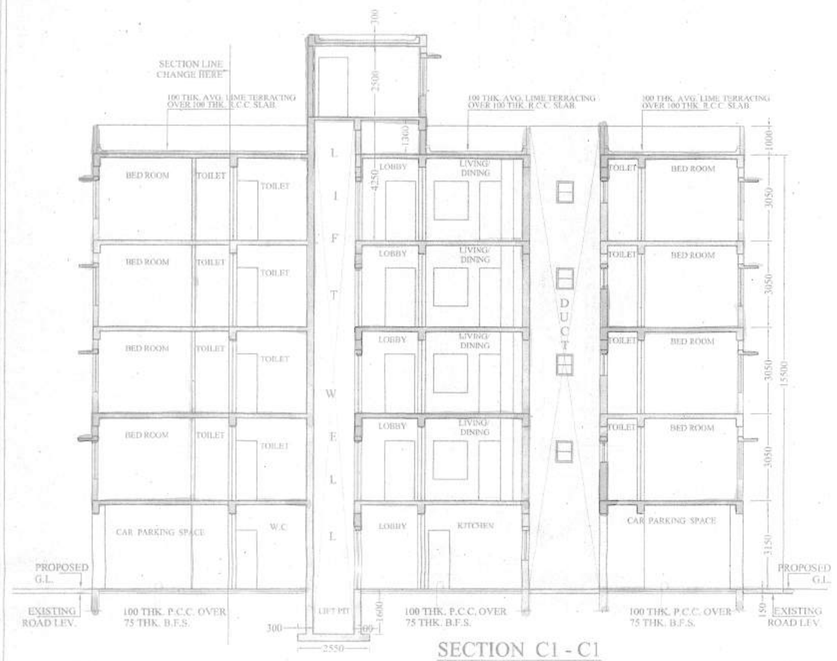

SECTION C1 - C1

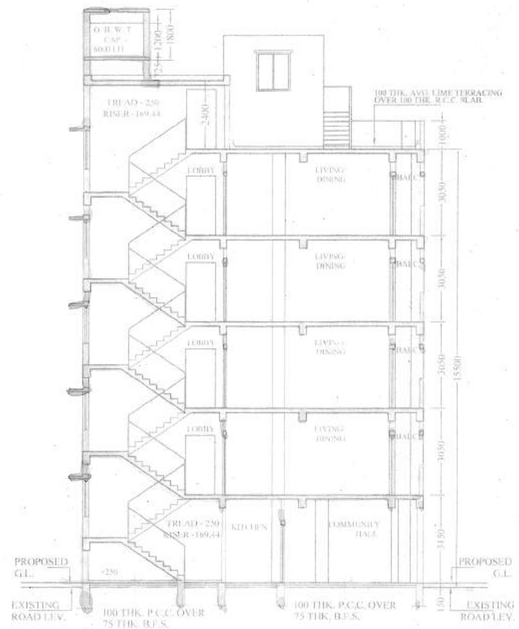

SECTION C2 -C2

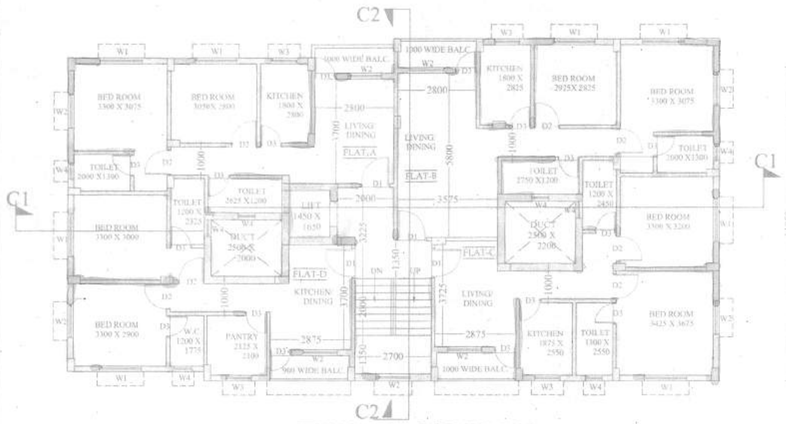

TYPICAL FLOOR PLAN

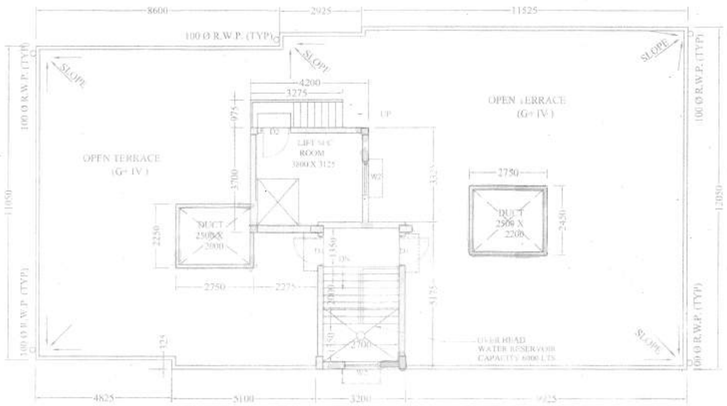

ROOF PLAN

STRUCTURAL CERTIFICATE

THE STRUCTURAL DESING AND DRAWING OF BOTH FOUNDATION AND CONSIDERING ALL POSSIBLE LOADS INCLUDING THE SEISMIC LOAD AS SUPER STRUCTURE OF THE BUILDING HAS BEEN MADE BY ME PER NATIONAL BUILDING CODE OF INDIA AND CERTIFIED THAT IT IS SAFE AND STABLE IN ALL RESPECT.

SUBIR CHANDRA SANYAL
B. C. E., A. M. I., STRUCT. E. (I)
L. B. S. NO. 840, CLASS-I
E. S. E. NO. 007, CLASS-I
RAJPUR-SONARPUR MUNICIPALITY

SIGNATURE OF STRUCTURAL ENGINEER (E.B.S. NO. 007)

DECLARATION OF E.B.A.

I HAVE CERTIFIED ON THE PLAN ITSELF WITH FULL RESPONSIBILITY THAT BUILDING RULES 1990 AS AMENDED FROM TIME TO TIME AND THAT THE SITE CONDITIONS INCLUDING THE ABUTTING ROAD CONFORM WITH THE PLAN AND THAT IT IS A BUILDABLE SITE AND NOT A TANK OR A FILLED UP LAND.

SARBANI MAJUMDAR
COA. REG. NO. 92/15458
EB.A NO- 055
UNDER RAJPUR SONARPUR MUNICIPALITY

SIGNATURE OF E.B.A.

CORRECTED

Enlistment No. 011
R.S.M.

DR. SANTOSH KUMAR CHAKRABORTY
B.C.E. ME. (Soil Rock&se)
P.H.D (Foundation Engineering)
I.S.T.E. I.G.S., I.S.M.F.E. (London)
Consulting Geotechnical Engineering

SIGNATURE OF GEO-TECHNICAL ENGINEER

Bijoy Hazra
Dipankar Nahar.

As a Constituted Attorneys of Netai Chandra Mondal & Others

SIGNATURE OF OWNERS

SARBANI MAJUMDAR
COA. REG. NO. 92/15458
EB.A NO- 055
UNDER RAJPUR SONARPUR MUNICIPALITY

SIGNATURE OF E.B.A

DOOR & WINDOWS SCHEDULE

MRK.	SIZE	MRK.	SIZE
W1	1500X1350	D1	1050X2100
W2	1200X1350	D2	900X2100
W3	900X1050	D3	750X2100
W4	600X750		

NOTES

1. ALL DIMENSIONS ARE IN MM.
2. ALL EXTERNAL WALLS ARE 200 TH. AND INTERNAL WALLS ARE 75 TH. IF NOT STATED OTHERWISE
3. SCALE - 1:100
4. SAFE BEARING CAPACITY OF SOIL 7 MT/SQ.M. ASSUMED
5. DEPTH OF SEPTIC TANK AND SEMI U.G. WATER RESERVOIR WILL NOT EXCEED THE DEPTH OF BUILDING FOUNDATION
6. ALL SORTS OF PRECAUTIONARY MEASURE WILL BE TAKEN AT THE TIME OF CONSTRUCTION

SPECIFICATIONS

1. 75 TH. 1ST. CLASS BRICK SOLING IN FOUNDATION & FLOOR
2. 150 TH. 1:3:6 (CEMENT,SAND & KHOA) CEMENT CONCRETE IN FOUNDATION & FLOOR
3. FOUNDATION BRICK WORK WILL BE 1ST CLASS BRICK WITH 1:6 CEMENT MORTAR
4. 125 TH. & 75 TH. PARTITION BRICK WORK WILL BE 1:5 CEMENT MORTAR
5. 200TH. EXTERNAL WALLS WILL BE 1:6 CEMENT MORTAR
6. 25 TH. D.P.C. WILL BE 1:2:4 WITH PROPER WATER PROOFING COMPOUND
7. R.C.C. CONC. MIX WILL BE 1:2:4 CEMENT SAND & STONE CHIPS MATERIALS AND MIXING
8. ROOF AND LIME TERRACING WILL BE 100 TH. WITH THEIR PROPER
9. CEILING AND ALL R.C. PLASTER WILL BE 12mm. TH. 1:4 CEMENT MORTAR
10. 25 MM. TH. I.P.S. FLOORING
11. GRADE OF CONCRETE M - 20
12. ALL BUILDING MATERIALS WILL BE AS PER I.S. CODE & C.B.C. 1984

PROJECT

REVISED PLAN OF G + IV AND G+VII STORIED RESIDENTIAL BUILDING AT HOLDING NO.- 1601,KALITALA ROAD, WARD NO.- 29,R.S.DAG NO.- 879,880,883&937, R.S.KHATIAN NO -597&596,MOUZA- BARHANS FARTABAD ,J. L.NO - 47, P.S.- SONARPUR, DIST - 24PGS (S) UNDER RAJPUR - SONARPUR MUNICIPALITY. VIDE SANCTION PLAN NO. 297/CB/29/ 34 , DATED . 14 / 05 / 2015

OWNER'S NAME :- NITAI CHANDRA MONDAL & OTHERS

	DRAWN—Sunipa	SCALE— 1: 100
	DESIGNED	DATE:— 12.06.2017
	CHECKED—Suparna	JOB NO
	APPROVED	

Sanyalson Associates Consultant Pvt. Ltd.
CONSULTANT PLANNER & STRUCTURAL ENGINEERS
P-157 KANUNGO PARK KOLKATA-84

DWG NO.- 04/04 | BLOCK - C | REV. -

Checked by
(Sanjoy Sengupta)
Local Office, Engineer-in-Charge.
RAJPUR-SONARPUR MUNICIPALITY.
28/06/2017

APPROVAL OF S.A.E.

OFFICE USE ONLY

APPROVED
Plan No. 96/Rev/03/29/13 Dated 06/07/2017
Valid Upto 06/07/2022
Partha Gupta
Municipal Engineer
Dr. Pallab Das
Chairman
RAJPUR-SONARPUR MUNICIPALITY